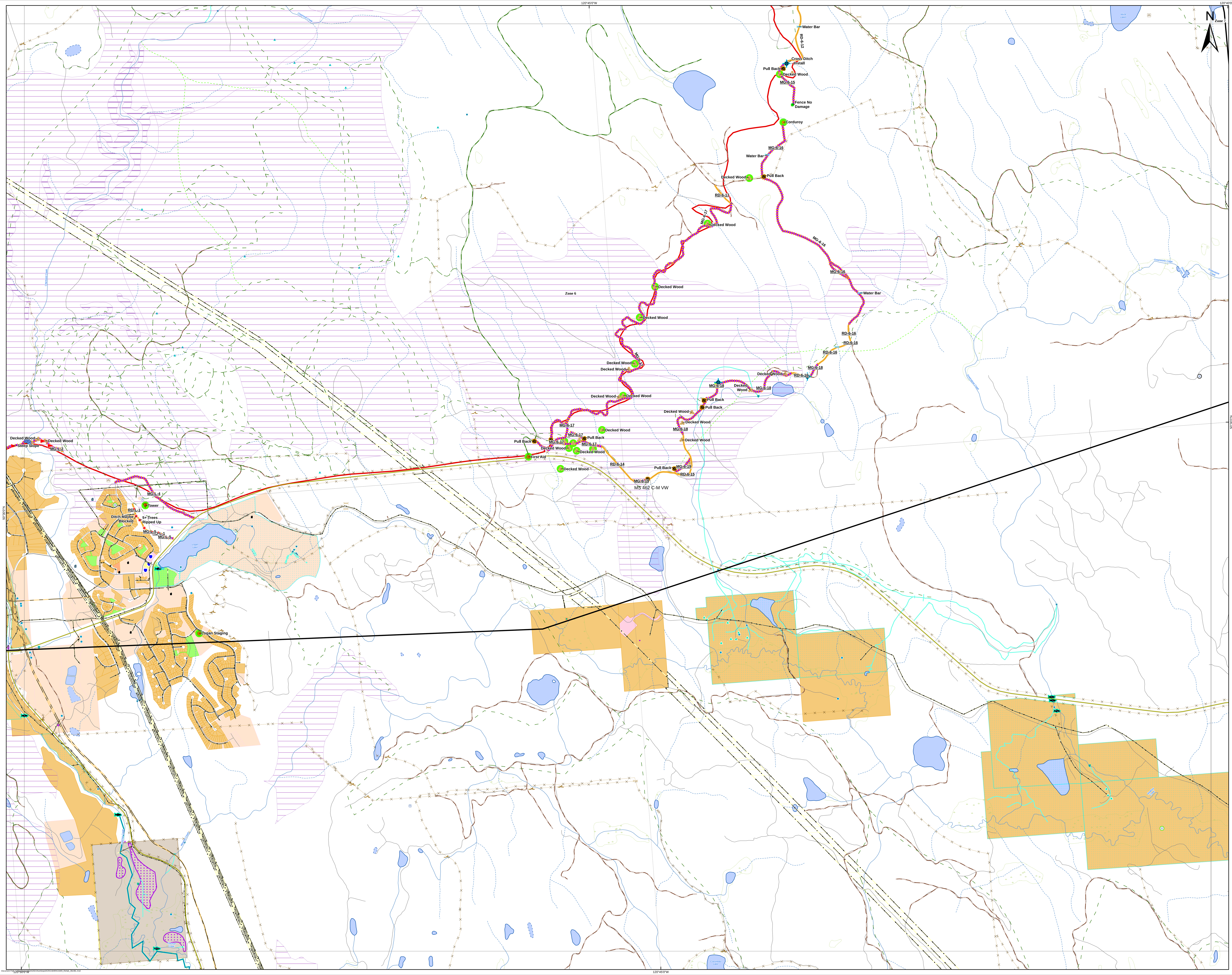

Tremont Creek

K21849

REHAB MAP

D4

Map Date: June 10, 2022

Perimeter Date: 2021-08-20
Hectares: 62523.6HA

2 OPS Point [PTType]

PTType

- OPS Cleared Area
- Hazard
- Cross Ditch - Install (CDI)
- Culvert - Insert Wood (WC)
- Decked Wood (DW)
- Fence Damage - Point (FD)
- Fence No Damaged - Point (FND)
- Other Rehab Treatment Type
- Pull Back (PB)
- Steep Slope >35% (SS)
- Stream Crossing (SC)
- Unassigned
- Unique Point (UP)
- Water Bar (WB)
- Other Rehab Treatment Type
- Pull Back (PB)
- Fireguard Machine Completed
- Road - Modified Existing
- Rehab - Requires Field Verification
- Rehab - Requires Field Verification
- Fire Perimeter

- 10k Grid
- Rehab Work Zone Boundary
- Trail
- Trail
- Trail
- Trails
- Highway
- Forest Service Road
- Road Permit
- Main Road
- Highway
- Road
- Pipeline
- Pipeline
- Pipeline
- Transmission Lines
- Transmission Line
- Transmission Line
- Transmission Line
- Stream
- Stream - Intermittent
- Lake
- Lake - Intermittent
- Reservoir
- Reservoir - Intermittent
- Wetland
- Freshwater
- Failing or Gullied Terrain
- Potentially Unstable Terrain
- InterpretiveForest/RecreationReserve
- O&G Facility
- Pipeline
- Pipeline
- Transmission Lines
- Transmission Line
- Transmission Line
- Transmission Line
- Climate Station
- Weather Station
- Weather Station
- Radio Tower
- Groudwater Well
- Dam
- Archaeological Site
- Water Development
- Fence
- Stock Trail
- Fish - Observed
- Fish - Observed
- Fish Distribution
- Lake
- Lake - Intermittent
- Reservoir
- Reservoir - Intermittent
- Indian Reserve
- Regional & Local Parks
- Private
- Mixed Ownership
- Federal
- Municipal
- Crown Agency
- Private
- Crown Municipal
- Crown Federal

Index Map

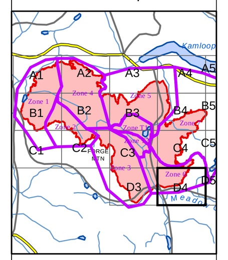

This map may contain CONFIDENTIAL information: for INTERNAL use only

Disclaimer:
Wildfire perimeters for the current fire season, including both active and inactive fires, are supplied from various sources. The data is refreshed from operational systems nightly to the public map. Wildfire data may not reflect the current fire situation, and therefore should only be used for reference purposes.

Wildfire data from the incident is updated when practicable and the occurrence of individual fire updates will vary. The information is intended for general purposes only and should not be relied on as accurate because fires are dynamic and circumstances may change quickly. The levels of current fire activity within the mapped fire perimeters can vary widely.

Data Sources and Notes:

Projection: NAD 1983 BC Environment Albers
Created by: plambkin

BRITISH COLUMBIA — Ministry of Forests, Lands, Natural Resource Operations and Rural Development